North Central LRT Extension

Dallas, Texas

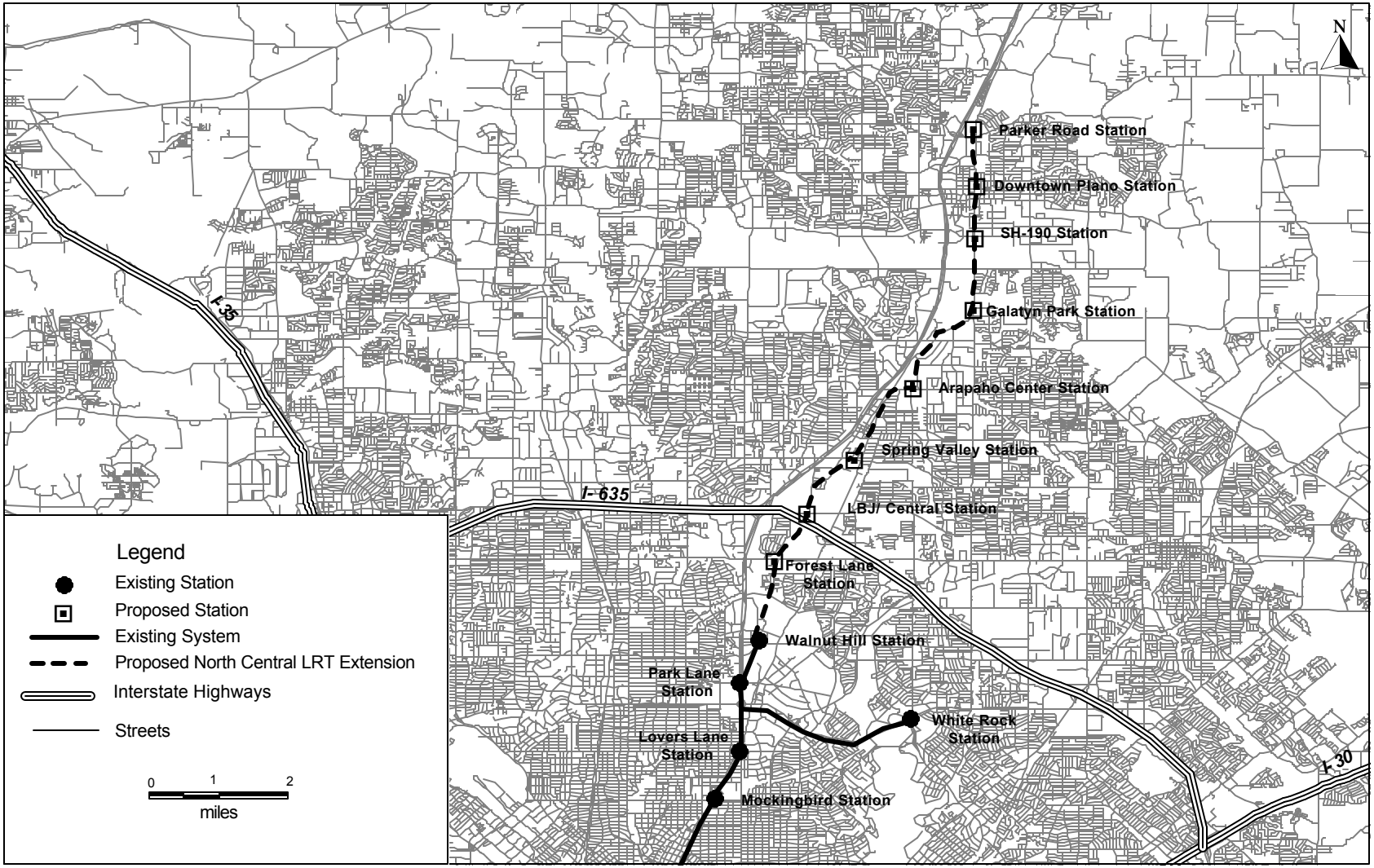

Federal Transit Administration, 2002